

2016 Prospective Candidates Information



localelections.co.nz



What are we doing today

- Northland Regional Council overview
 - Malcolm Nicolson, Chief Executive NRC
- Kaipara District Council overview
 - Graham Sibery, Chief Executive KDC
- The electoral process
 - Dale Ofoske, Electoral Officer
- After the election
 - Malcolm Nicolson/Graham Sibery
- Questions and Answers

localelections.co.nz



Housekeeping

- Emergency exits
- Mobile phones turned off
- Toilets
- Hold questions to the end
- Tea and coffee to follow

About Northland Regional Council



localelections.co.nz



NRC governance arrangements

NRC Constituencies

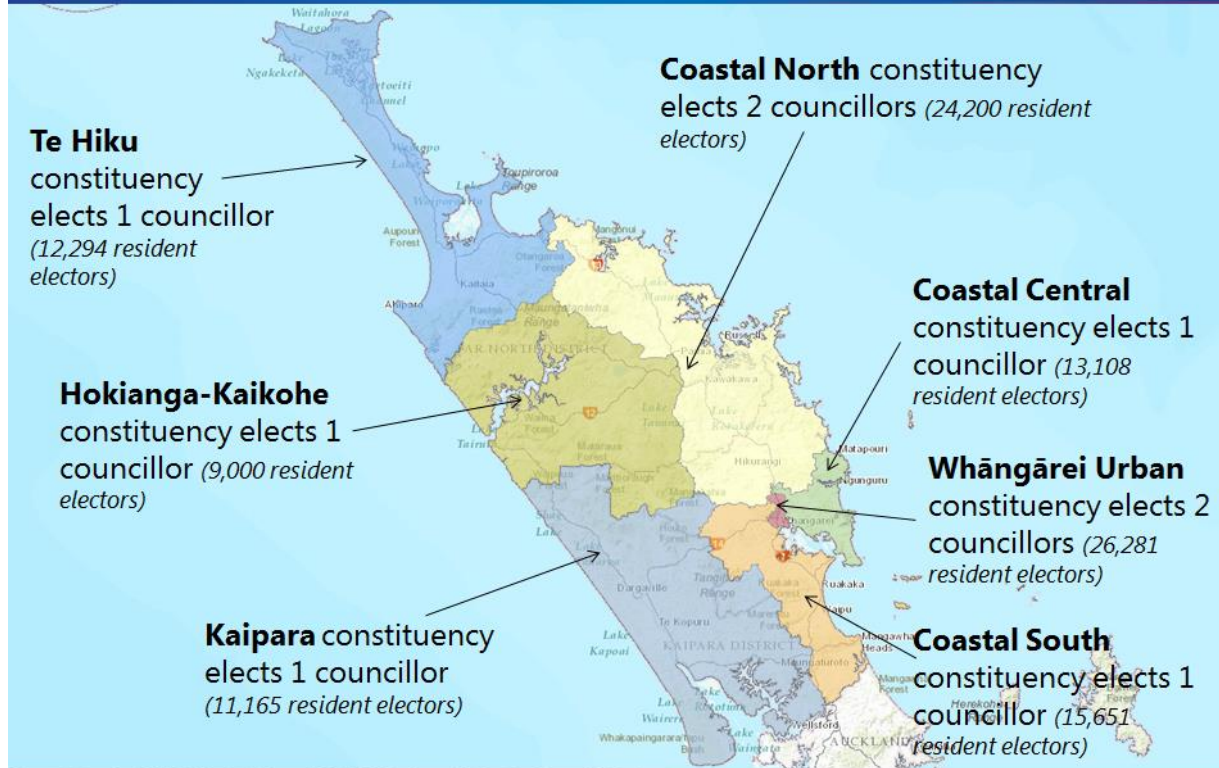

localelections.co.nz



WHAT WE DO



localelections.co.nz



Local government

- Council's powers and functions are derived from legislation; principally the Local Government Act 2002 and Resource Management Act 1991, but also many others.
- Local government is big business: for NRC alone 2016/17 total revenue forecast \$35million and total equity/assets \$134million.

NRC key projects – current and future

- The New Regional Plan
- Waiora Northland Water
- Flood protection schemes
- Regional LIDAR project
- Tai Tokerau Northland Economic Action Plan
- Northland Transportation Alliance
- Mid North Bus Service Trial
- Regional Pest Management Strategies Review
- Regional collaboration
- Service delivery reviews
- Community resilience

localelections.co.nz



NRC capital projects:



localelections.co.nz



NRC operational activity:



localelections.co.nz



NRC organisation

- Council's only employee is the Chief Executive. The CE employs the staff to carry out the decisions of council.
- 162 FTEs (Full Time Equivalent staff) with skills, qualifications and experience specific to the wide range of roles and responsibilities undertaken.
- Head office in Whangārei with area offices in Dargaville, Ōpua and Kaitāia.

Organisational structure:



localelections.co.nz



Organisational structure:

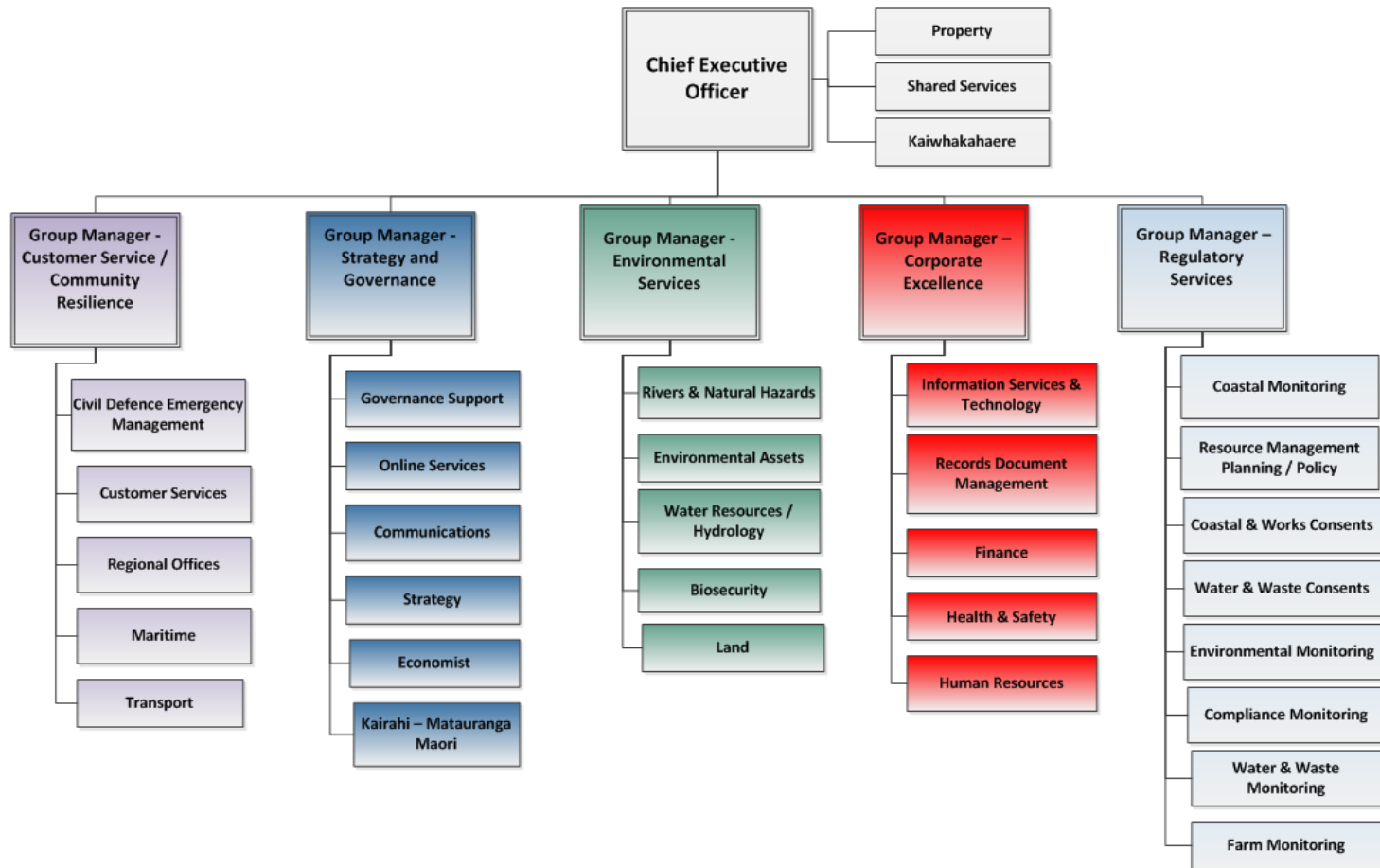

About Kaipara District Council



localelections.co.nz



Background

- Commissioners Appointed in 2012
- Elections in 2013 suspended to 2015 then deferred to 2016
- Return to full accountability for elected members October 2016.
- Reduced debt levels
- Increased in-house capability
- Continued Council functions – Public meetings, Annual Reports, Long Term Plan, Annual Plan.
- Legacy issues – legal cases, MCWWS, Rate Strikers, Former CE

localelections.co.nz



Transition Planning

- Strong Interest from Crown to support new Council.
- Crown Manager
- Possible 3 year term dealing with legal cases prior to Oct 2016
- Crown Observer
- Assistance and support to newly elected Council in first year.
- Allows new Council to be future focused.

localelections.co.nz



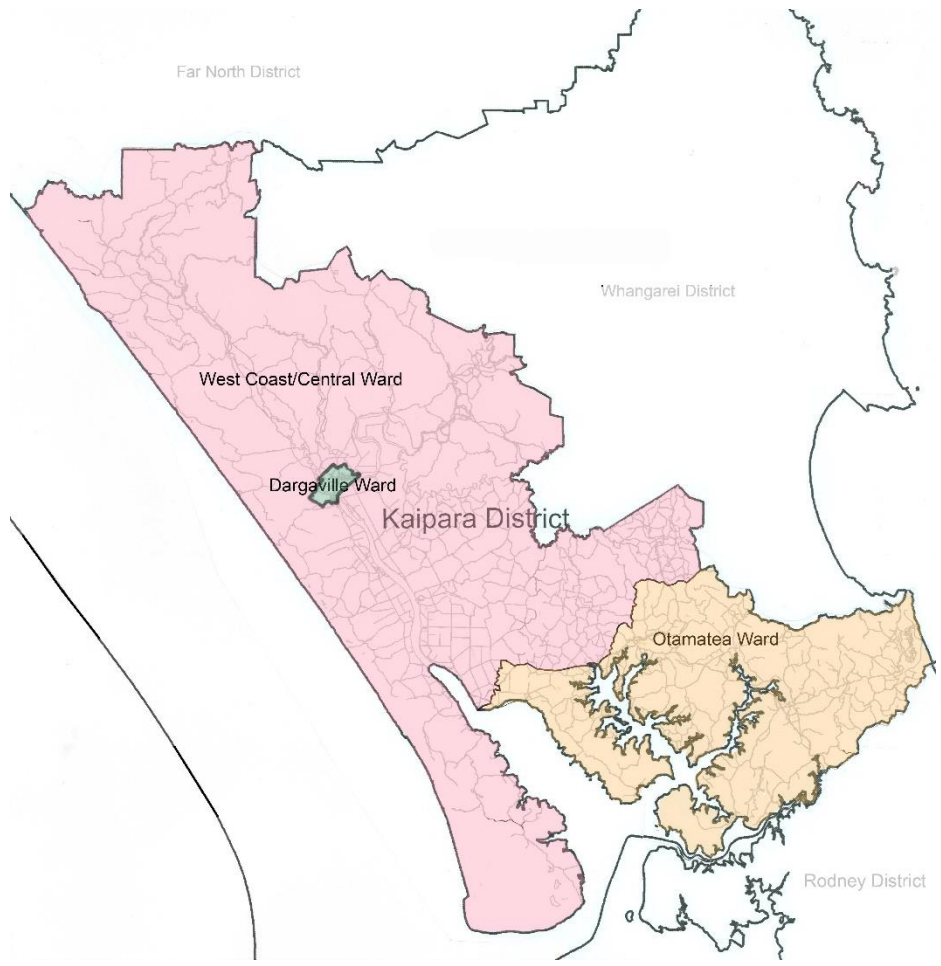

localelections.co.nz



Governance Structure

- Full Council meets Monthly
- Raupo Drainage and Pou Tu Te Rangi in Statute
- Audit & Risk, Parks Committees and Mangawhai Endowment
- Regional entities and collaborations

localelections.co.nz



Financials

- \$54 million revenue current year
- \$50 million in next years annual plan
- \$46 million expenditure current year
- \$45 million in next years plan
- Reducing debt and interest costs

Metrics

- 165 parks and reserves
- One Central library and Four community libraries
- Community housing - Dargaville and Ruawai run by Dargaville Community Development Board (34 Houses). 24 units in Mangawhai managed by First National.
- Solid Waste – 2 transfer stations , weekly kerbside collections and public facilities.
- Roads and Footpaths – 1,571 Km .72% unsealed.
- Wastewater - Five Wastewater schemes.
- Stormwater – Three Stormwater networks.
- Drinking Water - Five supply schemes.

Local Application of National Legislation

- National Legislation Frameworks – LGA, RMA, etc
- Regulatory Management – moved to more inhouse specialist work.
- Community engagement – Dargaville and Mangawhai town plans.

The electoral process

Dale Ofsoke

localelections.co.nz



General electoral information

- Kaipara District Council has 14,736 electors (7 July)
- Northland Regional Council has 112,469 electors (7 July)
- Whāngārei, Far North and Kaipara District Councils are constituent territorial authorities of the Northland region
- Each constituent territorial authority undertakes the Northland Regional Council and Northland District Health Board elections
- All elections held by postal vote
- Election day Saturday 8 October
- Two electoral systems used – FPP and STV
- Order of candidate names alphabetical for all

localelections.co.nz



Key election dates

Date	Activity
Friday 15 July	Nominations open
Friday 12 August (noon)	Nominations close
Friday 16 September to Wednesday 21 September	Delivery of voting documents
Saturday 8 October	Election day, preliminary results after noon
Thursday 13 October	Declaration of results
Saturday 15 October	Public notice of declaration
Sunday 16 October Monday 5 December	Elected members come into office NDHB members come into office

localelections.co.nz





Elections required

Kaipara District Council

- **Mayor** (elected district-wide)
- **Councillors** 8 elected from 3 wards
 - Dargaville (2)
 - Otamatea (3)
 - West Coast/Central (3)

localelections.co.nz



Elections required

Northland District Health Board

- 7 members (elected region-wide)
- 4 members appointed

localelections.co.nz



Elections required

Northland Regional Council

- **Councillors 9** elected from 7 constituencies
 - Coastal Central Constituency (1)
 - Coastal North Constituency (2)
 - Coastal South Constituency* (1)
 - Hokianga-Kaikohe Constituency (1)
 - Kaipara Constituency* (1)
 - Te Hiku Constituency (1)
 - Whāngārei Urban Constituency (2)

* Fall all or part in Kaipara District Council area



localelections.co.nz



Two electoral systems are used

- First Past the Post (FPP)
 - Vote by ticking candidates names
 - Candidates with highest number votes wins
 - Used for Far North District Council, Whangarei District Council and Northland Regional Council
- Single Transferable Voting (STV)
 - Form of preferential voting
 - Vote by ranking candidate names in order of preference
 - Used for Kaipara District Council and Northland District Health Board

Resident electoral roll

- Kaipara District Council resident electoral roll
 - New Zealand citizen or permanent resident
 - Aged 18 or over
 - Resided continuously in New Zealand for one year or more
 - Resided at an address for one month or more
 - Total of 14,413 resident electors (7 July)
- Northland Regional Council total of 111,754 electors (7 July)

Ratepayer electoral roll

- For non-resident electors
- Updated every three years
- By application, not automatic

Northland region

- Total 715 ratepayer electors
 - 149 Whangarei District Council
 - 323 Kaipara District Council
 - 243 Far North District Council

localelections.co.nz



Kaipara District Council

Candidate qualifications

- New Zealand citizen
- Over the age of 18
- Enrolled on any parliamentary electoral roll
- Can stand for multiple positions (Mayor, Council, DHB)
- Can stand for one ward only
- Cannot stand for Kaipara District Council and Northland Regional Council

localelections.co.nz



Northland Regional Council

Candidate qualifications

- New Zealand citizen
- Over the age of 18
- Enrolled on any parliamentary electoral roll
- Can stand for multiple positions (RC, DHB)
- Can stand for one constituency only
- Cannot stand for Northland Regional Council and Kaipara District Council

localelections.co.nz



Northland District Health Board

Candidate qualifications

- New Zealand citizen
- Over the age of 18
- Enrolled on any parliamentary electoral roll
- Can stand for one DHB in NZ only
- Additional restrictions under NZ Public Health and Disability Act eg undischarged bankrupt

localelections.co.nz



Candidate qualifications

- Elected members (or spouses) with the council they are elected to with contracts over \$25,000 may require approval from The Office of the Auditor-General
- Any employee of the council they are elected to must resign as an employee before taking up position
- This does not apply to an employee of a DHB

localelections.co.nz

Nomination process

- Nominations opened on Friday 15 July 2016
- Kaipara District Council and Northland District Health Board nomination papers available
 - At council offices (Dargaville and Mangawhai)
 - Online www.kaipara.govt.nz
 - Phone 0800 922 822
- Northland Regional Council nomination papers available
 - At council offices (Whangarei, Dargaville, Kaitaia, Opuia)
 - Online www.nrc.govt.nz
 - Phone 0800 922 822
- Nomination papers available here

localelections.co.nz



Nomination process

- Cannot nominate yourself
- Need to be nominated by two nominators from area standing
- \$200 (including GST) nomination deposit
 - most are refunded (poll >25% lowest successful candidate votes)
- 150 word candidate profile statement
 - 150 words in English and 150 words in Maori
 - 150 words maximum
 - Content to be what you want to achieve if elected
- Passport-size colour photo
 - Recent
 - Head and shoulders and smiling

localelections.co.nz



Nomination process

- Also required to include:
 - Statement on principal place of residence
 - Statement on all positions standing for
- Candidates are able to have affiliation or can be independent
- Unacceptable affiliations
 - Indecent or offensive
 - Confusing or misleading
 - Election slogan

Nomination process

- Nominations close midday Friday 12 August
- Submit nominations early (for checking, peace of mind)
- Kaipara District Council and Northland District Health Board nominations return to a Council office at Dargaville or Mangawhai
- Northland Regional Council nominations return to Council's main office at 36 Water Street, Whangarei

localelections.co.nz



Campaigning

- Campaigning can occur anytime, including election day
- Election signs in Kaipara District Council area are:
 - permitted on private property and six specified road reserve sites
 - Able to be erected from Monday 8 August
 - Must be removed by midnight Friday 7 October
- All election advertising and signs must show details of authorising person
- Candidates or their agents must not collect voting documents from electors
- Be mindful of election offences

localelections.co.nz



Candidate expenditure

Kaipara District Council

Mayor: \$20,000 limit

Ward	Population	\$ Limit
Dargaville	4,830	\$3,500
Otamatea	8,940	\$7,000
West Coast/Central	7,370	\$7,000

localelections.co.nz



Candidate expenditure

Northland Regional Council

Constituency	Population	\$ Limit
Te Hiku	18,950	\$14,000
Hokianga-Kaikohe	15,650	\$14,000
Coastal North	36,000	\$20,000
Coastal Central	18,550	\$14,000
Whāngārei Urban	40,400	\$30,000
Coastal South	21,600	\$20,000
Kaipara	17,150	\$14,000

localelections.co.nz



Candidate expenditure

- Northland District Health Board limit \$60,000
- Expenditure to be GST inclusive
- Electoral donations and expenses form must be completed
- Forms to be returned by Friday 9 December (enforced)
- Forms available for public inspection
- Care to ensure accurate (declaration)

Scrutineers

- Candidates may appoint scrutineers
- Can observe:
 - Roll scrutiny process (during voting period)
 - Counting of votes (after close of voting)
- Cannot observe early processing (during voting period)
- Must be aged over 18 years
- Scrutineer appointment before noon Friday 7 October

Results

- Voting closes at noon on Saturday 8 October
- FPP progress results (est 2pm), preliminary results (later)
- STV preliminary results (early Sunday morning)
- All candidates emailed, media advised
- All results available on respective websites (www.kaipara.govt.nz or www.nrc.govt.nz)
- Final results available Thursday 13 October
- Declaration of results in newspapers – Saturday 15 October
- Elected members take office day after public notice

localelections.co.nz



Resources

- Candidate Information Handbooks
- Pre-election reports
- Electoral legislation (www.legislation.govt.nz)
- Attend a council meeting
- Read agenda and minutes that are available online
- Contact Electoral Officer Dale Ofsoke:
dale.ofsoke@electionservices.co.nz, ph: 0800 922822

localelections.co.nz



After the elections

Malcolm Nicolson/ Graham Sibery

localelections.co.nz



What to expect when you're elected

- A busy induction programme through to the end of 2016.
- Estimated time commitments (NRC):

Position	Equivalent Hours/week	Equivalent Days/week
Chairperson	40 hrs/week	5 days/week
Deputy Chair	28 hrs/week	3.5 days/week
Councillor with additional duties	24 hrs/week	3 days/week

Key dates (NRC)

Sunday 16 October

- Elected members come into office

Monday 17 October

- Informal 'meet & greet' with senior management team
- Field visits

Tuesday 25 October
- Friday 28 October

- Powhiri
- Inaugural meeting – councillors sworn in
- 2 Day post election retreat
- Orientation Day

Through
November/December

- Two full day workshops per week

Governance(NRC)

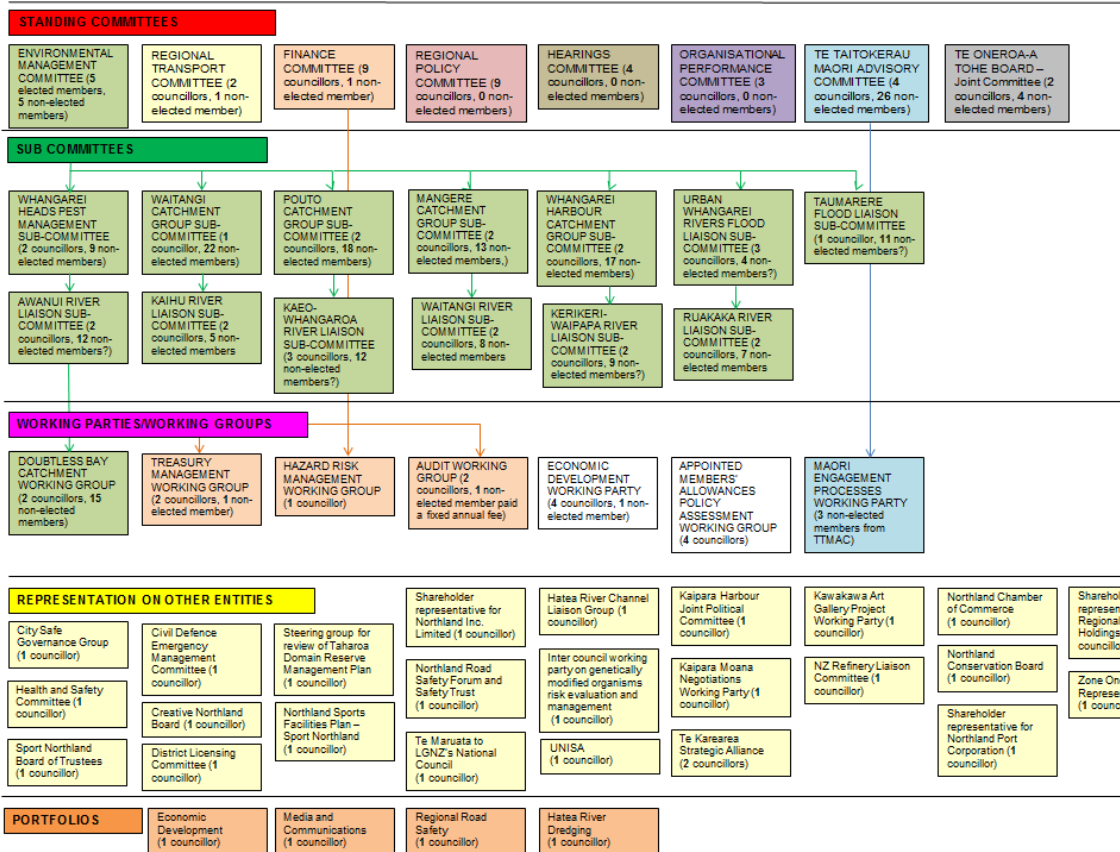

Remuneration/Expenses (NRC)

- The Remuneration Authority sets remuneration levels for the triennium:
 - Chairperson = \$111,761
 - Deputy Chairperson = \$75,684
 - Councillors = \$66,416 (assuming there is an equitable distribution of workload)
- Expenses and reimbursements are covered by council policy.

KDC

- Preliminary Result 7 am October 9
- Informal welcome October 14
- Swearing in Ceremony 21 October
- First 3 months busy period of induction , briefing and early decision making on Governance structure

localelections.co.nz



Remuneration

- Mayor \$93,244
- Deputy Mayor * \$53,055
- Councillor \$26,855
- Some additional responsibility payments for Committee chairs
- Mileage and expenses and IT support.

Final Messages....

- Be certain that you are standing for the right council
- Be prepared for a high level of commitment and a heavy workload
- Be prepared to make difficult and unpopular decisions
- As a Councillor be prepared to represent the whole region or District and not just your constituency

localelections.co.nz



**We're looking for Northlanders
to stand in the 2016 local elections.**

localelections.co.nz



Questions??

localelections.co.nz

